

# Clinamena

Hurdy-Gurdy solo

Marc Egea

♩ = 125

♩ = 96

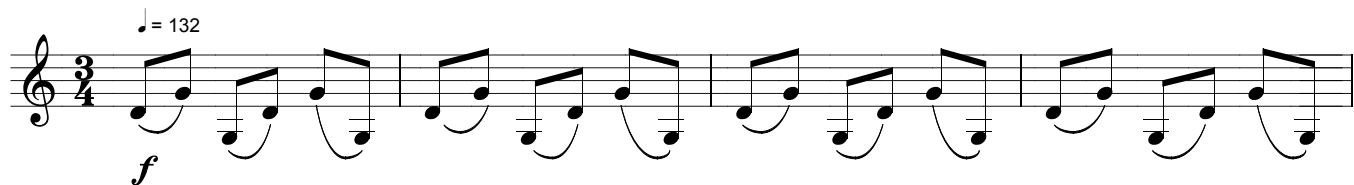
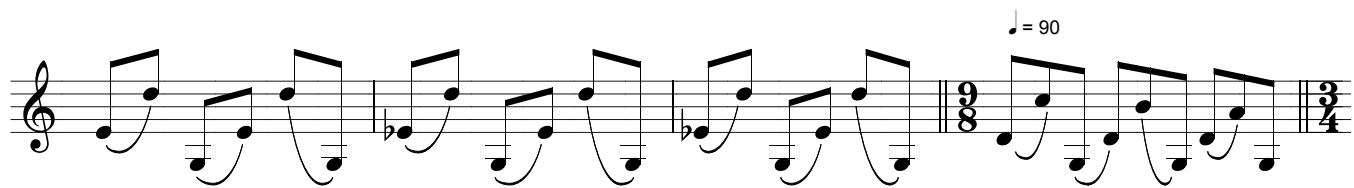
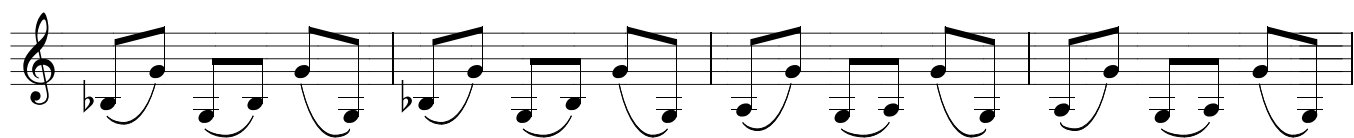
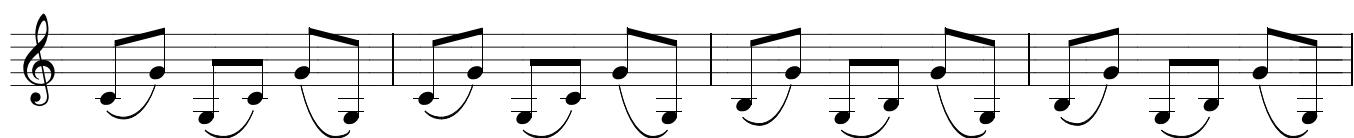
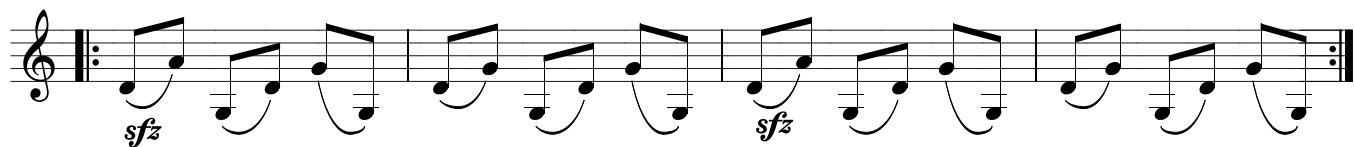
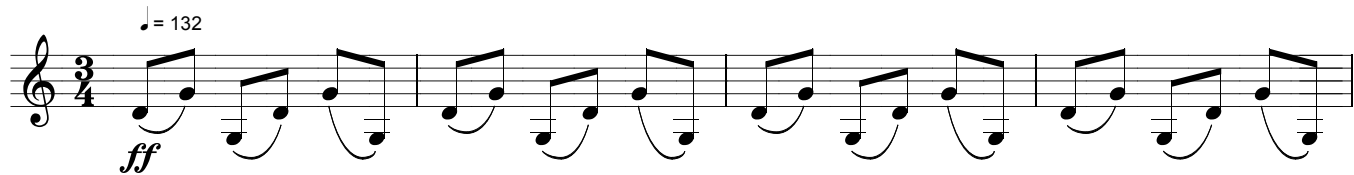
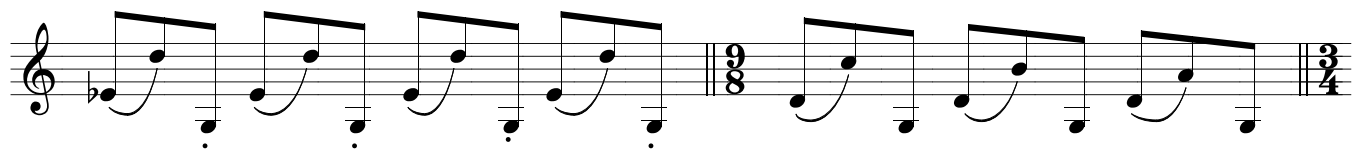

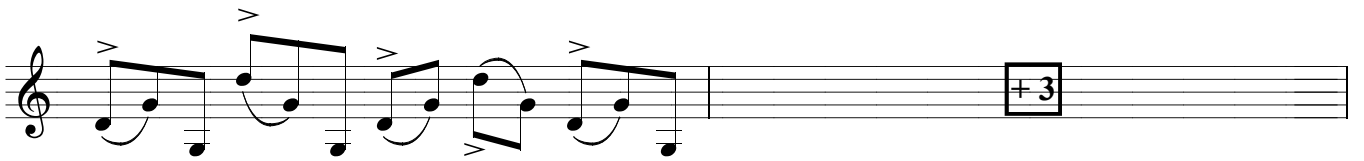
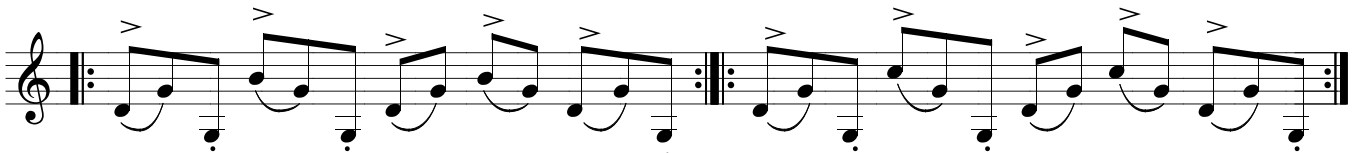
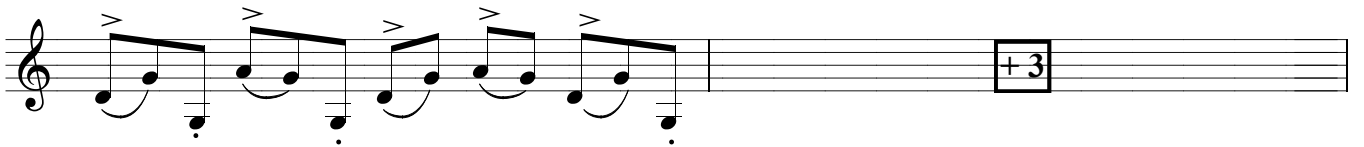
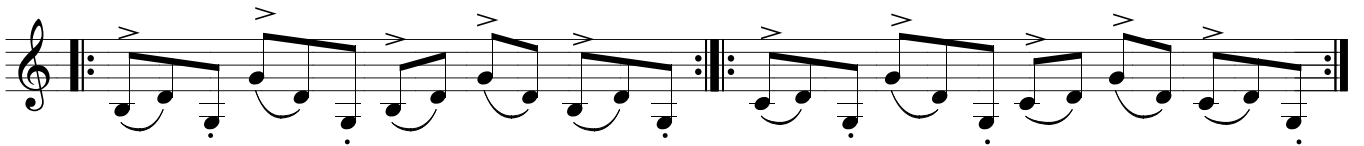
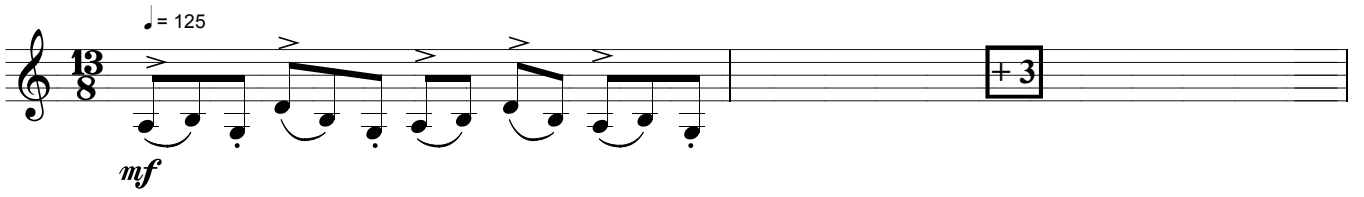
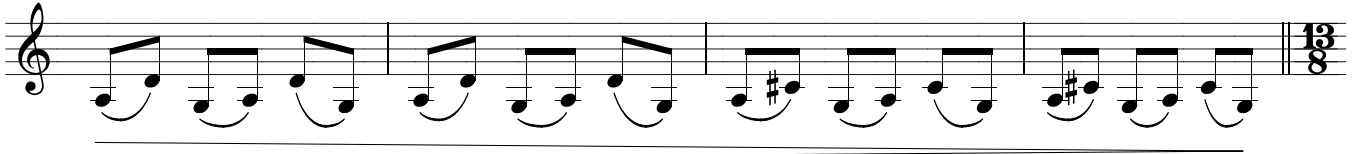
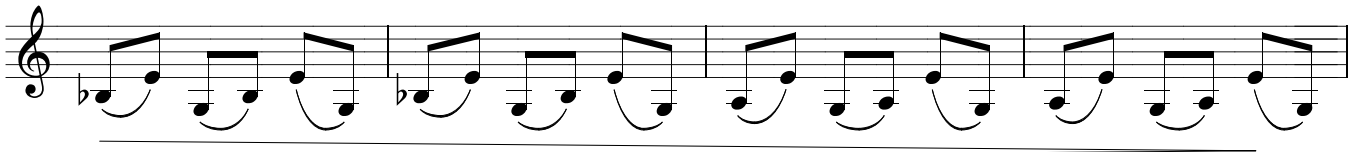

*più a più al pp*